

Enterprise GIS Division E-Newsletter

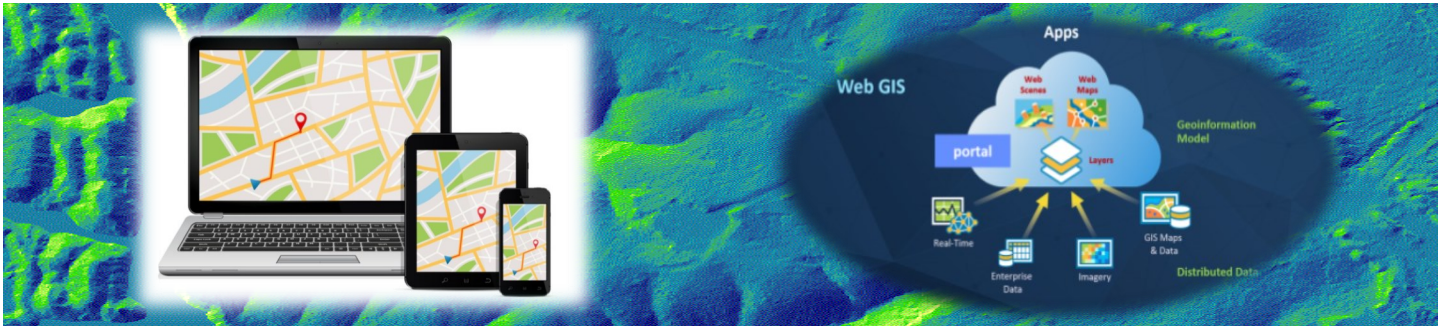

EGIS Division Mission: "To provide quality geospatial services, data and technology solutions, empowering the government agencies and citizens of Jefferson County to make service-driven decisions."



What's New In County GIS? | GIS Consortium | Map of the Month

What's New in County GIS?

- Enterprise GIS to start quarterly meetings of County GIS Steering (Executive) Committee. The first meeting is planned for the end of February 2020.
- The next quarterly meeting for the Jefferson County Consortium is planned for March 2020. GIS Consortium welcomes New GIS Partners: City of Homewood, City of Mountain Brook, City of Trussville.
- Roads and Transportation Department with assistance from ITS EGIS have begin the database redesign for Cityworks infrastructure and asset management system.
- Accela Permitting systems begins its 2nd phase of implementation which will include GIS updates.

JC GIS Consortium

Orthophotography and Mapping Project Update:

Aerial Acquisition completed for roughly 30% of the 2020 imagery in January

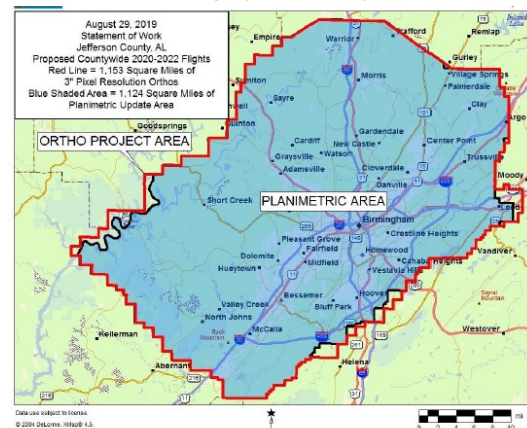

Map of the Month: Jefferson County Municipality Look-up App

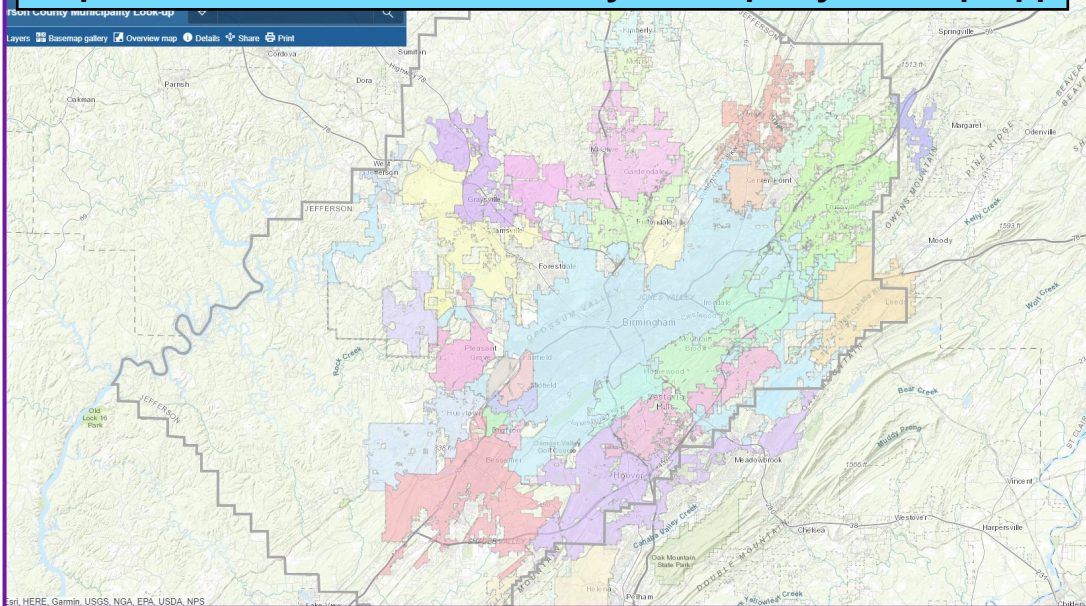

The Municipality Look-up web app is one of the resources provided in the suite of publicly available apps on our GIS web apps page. It is useful for looking up information about which municipality a property is in. You can search for property by owner name, address, or parcel ID. It will display the parcel boundary, owner and property address information and the municipality the property is in.